

Customising Med-eBase Certificates

This application note allows the user to customise the Med-eBase default certificate with customer specific titles.

1) All certificates are located in:

C:\ProgramData\Rigel\Med-eBase V2\Certificates\Templates.

2) Then select the relevant tester type folder e.g. Rigel 288_62353 and copy the relevant report folder e.g. _default (en).

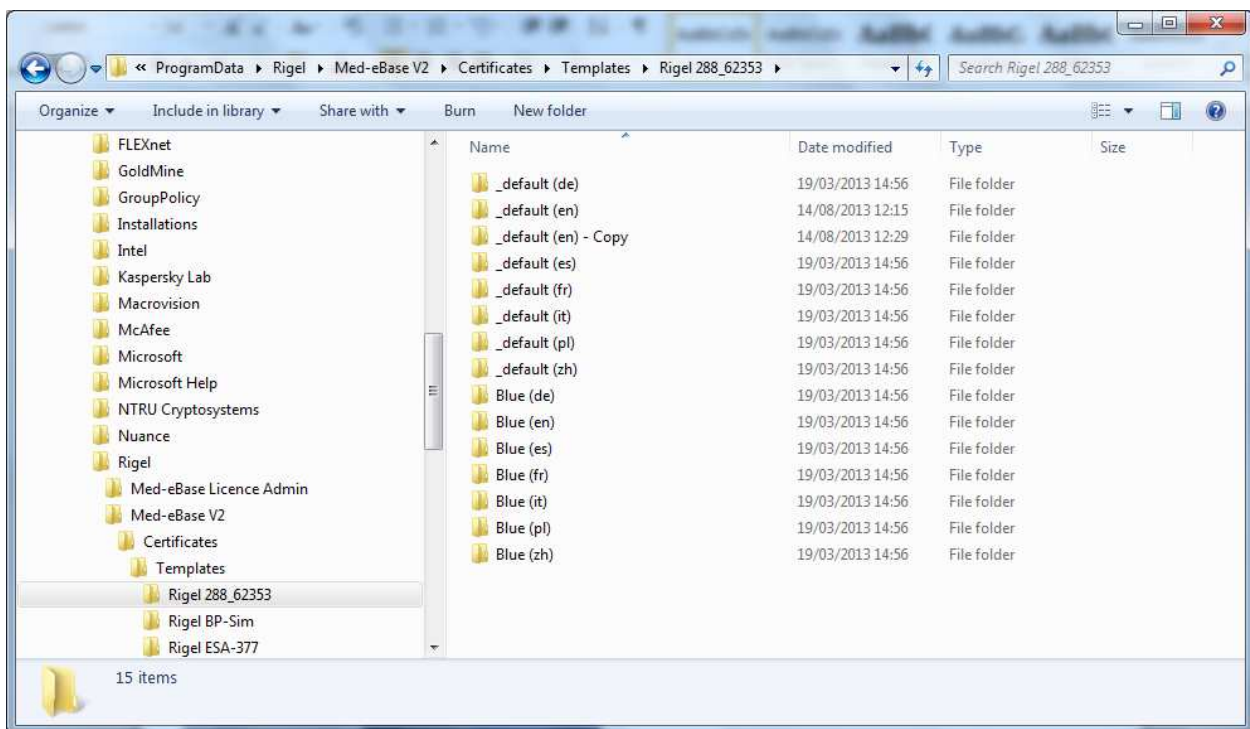

3) The copied folder needs to be renamed with a relevant name as this is what will appear on the dropdown list of certificate templates to choose from in Med-eBase E.g. Customised

Note: If the customised template folder is not renamed it could be overwritten when new versions of Med-eBase are installed.

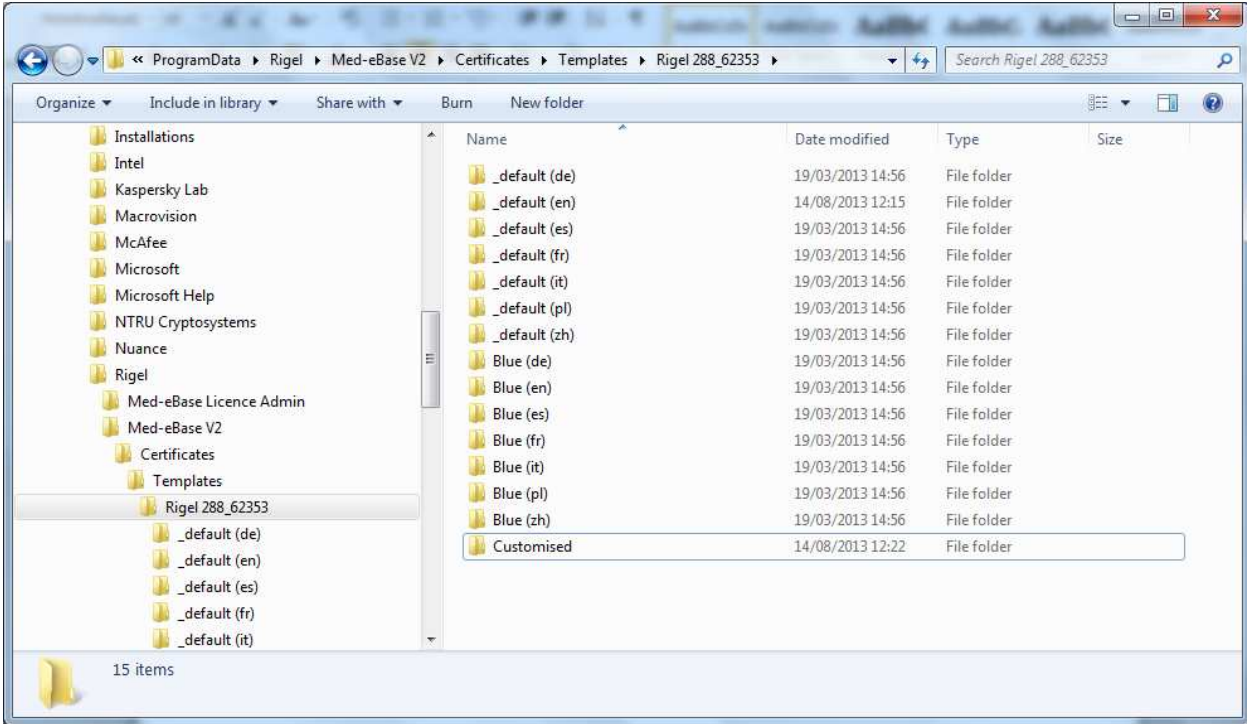

4) Select the copied folder and then open the file in either notepad or notepad++ to enable editing

Note: Notepad ++ provides an easier layout to follow as is an open source program which can be download from the internet.

5) Select Ctrl F and find the title which you want to customise. e.g. test protocol. However you can ONLY edit words with the character string "label"> :</p> and the new phase is entered in between the arrows. On Notepad ++ changeable these words are in black.

Notice: On notepad ++ do not change any words in GREEN as this is information that comes from the Rigel tester. If this is changed the information will not be transferred from the results onto the certificate

```

<tbody><tr>
<td width="50%">
<p class="label">Test Date:</p>
<p class="red">Re-Test Date:</p>
<p class="red">Test interval:</p>
</td>
<td width="50%">
<p>!--##TEST_DATE##--></p>
<p class="red">!--##RETEST_DATE##--></p>
<p class="red">!--##TEST_INTERVAL##--></p>
</tr>
<tr>
<td>
<p class="label">Overall Status:</p>
</td>
<td>
<p class="label">Overall Status:</p>
</td>
<tr>
<td>
<p class="label">Test Protocol:</p>
</td>
<td>
<p>!--##TEST_SEQUENCE_NAME##--></p>
</td>
<tr>
<td>
<p class="label">Test Equipment:</p>
<p>Model</p>
<p>Serial no</p>

```

```

</tbody></table>
</td>
<td>
<table width="100%">
<tbody><tr>
<td width="50%">
<p class="label">Test Date:</p>
<p class="red">Re-Test Date:</p>
<p class="red">Test interval:</p>
</td>
<td width="50%">
<p>!--##TEST_DATE##--></p>
<p class="red">!--##RETEST_DATE##--></p>
<p class="red">!--##TEST_INTERVAL##--></p>
</td>
</tr>
<tr>
<td>
<p class="label">Overall Status:</p>
</td>
<td>
<p class="label">Overall Status:</p>
</td>
<tr>
<td>
<p class="label">Test protocol:</p>
</td>
<td>
<p>!--##TEST_SEQUENCE_NAME##--></p>
</td>
</tr>
</tbody></table>

```



Innovating Together

- 6) Then open Med-eBase, select the test asset you want to print and then select the print icon. This takes you to the certificate screen where the dropdown menu for templates should include your customised template

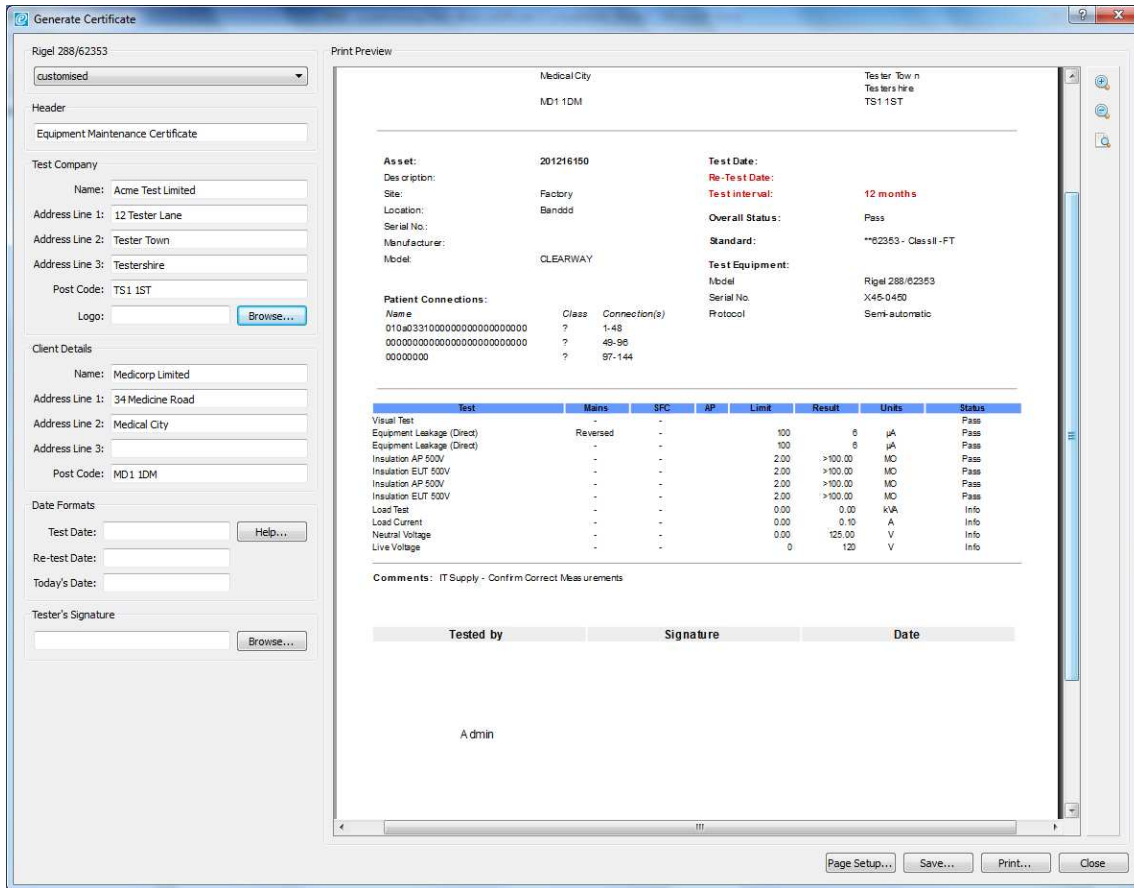

End.